Adjoining Property Owners to Majestic Park as of August 18, 2026 (see attached map for locations and bordering streets)

Parcel Designation	**Owner**
93.4-4-11	Jason Bradshaw
93.4-4-13	Matthew Scotto and Kelly Scotto
93.4-4-14	Richard Lagana and Theresa Lagana
93.4-4-17	Gerald V. Kosinski and Kosinski Family Irrevocable Tr
93.4-4-18	New Hamlet Development LLC
93.4-4-58	Charles Anthony Ognibene and Luca Salvatore Ognibene
93.4-4-62	Steven Hazel and Alexis Wojtanowksi
93.4-4-1.200	Town of Gardiner
100.2-2-60	Town of Gardiner

Ulster County Parcel Viewer

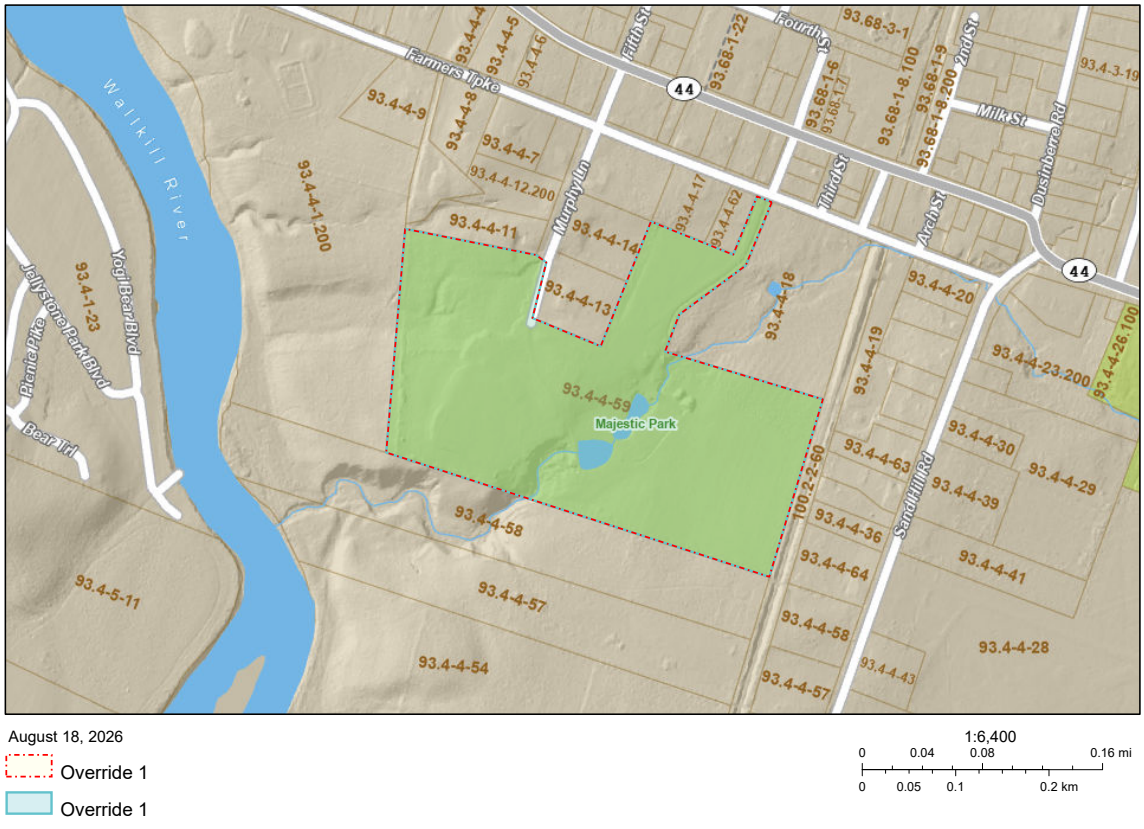

August 18, 2026
Override 1
Override 1

1:6,400
0 0.04 0.08 0.16 mi
0 0.05 0.1 0.2 km